LW42

Lawrence County, Mississippi, 42 AC +/-

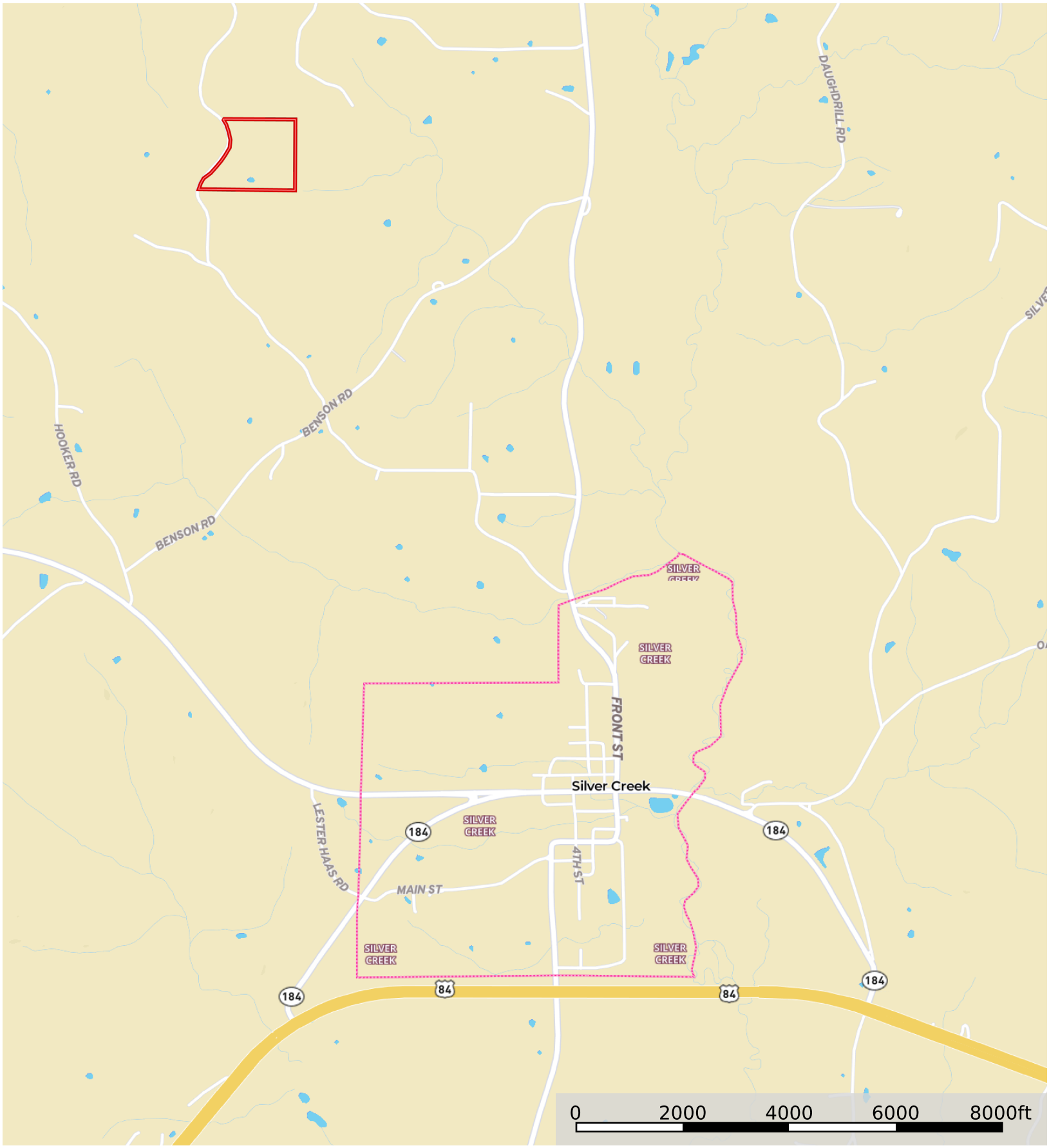

Boundary

Walley Properties, LLC / Walley Forestry Consultants, Inc.

P: 601-477-3014 Walleyproperties.com 103 W Holly St. Ellisville, MS.

The information contained herein was obtained from sources deemed to be reliable. Land id™ Services makes no warranties or guarantees as to the completeness or accuracy thereof.